

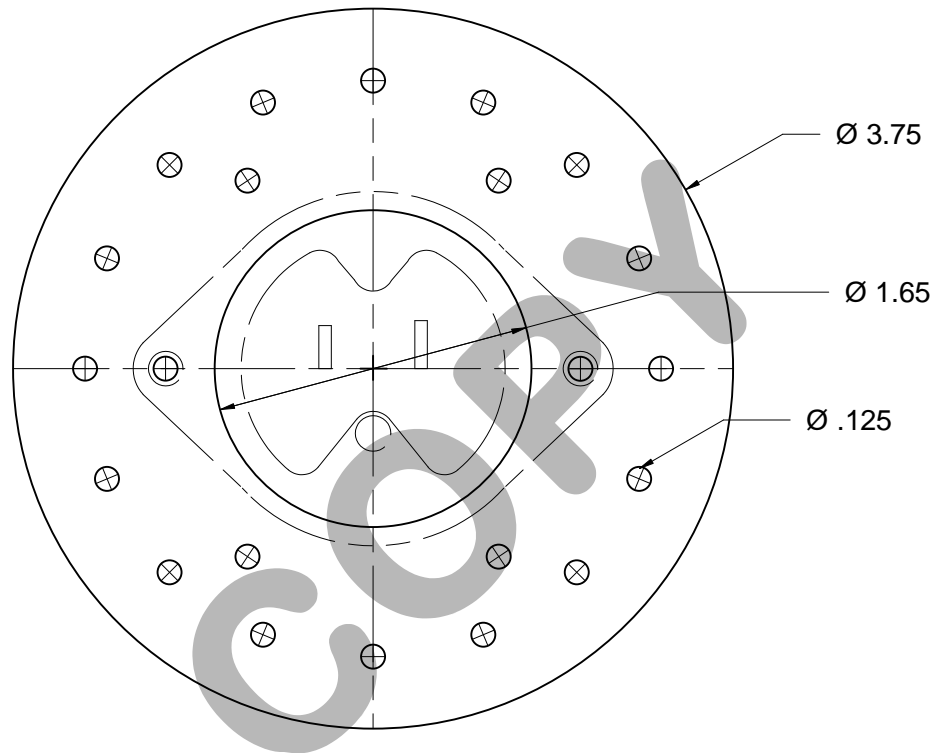

TEMPLATE FOR USE WITH METAL FLUSH MOUNT POWER RECEPTACLE, (FMP).  
 IT IS THE RESPONSIBILITY OF THE INSTALLING AUTHORITY TO DETERMINE  
 THAT THE ADDED MASS AND THE REPEATED USE OF THE POWER  
 RECEPTACLE WILL NOT CAUSE UNDUE FLEXING AND CRACKING OF  
 SURROUNDING SKIN. REFER TO AC 43.13-1B CH. 4, AND AC 43.13-2B.



FLUSH MOUNT PLUG SKIN  
 DOUBLER TEMPLATE  
 FOR TANIS P/N: TP02070  
 SERIES POWER PLUGS

RECOMMENDED MATERIAL  
 2024-0 ALCLAD 0.040

				Approval			Title <b>TEMPLATE          FLUSH MOUNT PLUG          SKIN DOUBLER</b>
				Created By	DIRK ELLIS	10/06/2010	
				Checked By	GLEN OLIN	10/06/2010	
				Scale	1:1		
MINOR B	CHANGE DIAMETER AND RIVET PATTERN	10/06/10	DNE	 <b>TANIS AIRCRAFT PRODUCTS</b> MUNICIPAL AIRPORT GLENWOOD, MN 56334 USA +1.320.634.4772 www.tanisaircraft.com	Drawing Number		Issue ENG. DEPT.
MINOR A	CHANGE RIVET PATTERN	06/23/10	GDO		2585		
--	INITIAL RELEASE	10/07/09	DNE				
No	Change	Date	Init				



US Department  
of Transportation  
Federal Aviation  
Administration

## MAJOR REPAIR AND ALTERATION (Airframe, Powerplant, Propeller, or Appliance)

Form Approved  
OMB No. 2120-0020  
2/28/2011

Electronic Tracking Number

For FAA Use Only

INSTRUCTIONS: Print or type all entries. See Title 14 CFR §43.9, Part 43 Appendix B, and AC 43.9-1 (or subsequent revision thereof) for instructions and disposition of this form. This report is required by law (49 U.S.C. §44701). Failure to report can result in a civil penalty for each such violation. (49 U.S.C. §46301(a))

<b>1. Aircraft</b>	Nationality and Registration Mark	Serial No.			
	Make	Model	Series		
<b>2. Owner</b>	Name (As shown on registration certificate)		Address (As shown on registration certificate)		
			Address _____		
			City _____		State _____
			Zip _____ Country _____		

### 3. For FAA Use Only

4. Type		5. Unit Identification			
Repair	Alteration	Unit	Make	Model	Serial No.
<input type="checkbox"/>	<input type="checkbox"/>	AIRFRAME	_____	(As described in Item 1 above)	_____
<input type="checkbox"/>	<input type="checkbox"/>	POWERPLANT			
<input type="checkbox"/>	<input type="checkbox"/>	PROPELLER			
<input type="checkbox"/>	<input type="checkbox"/>	APPLIANCE	Type _____		
			Manufacturer _____		

### 6. Conformity Statement

A. Agency's Name and Address		B. Kind of Agency		C. Certificate No.	
Name _____		U. S. Certificated Mechanic			
Address _____		Foreign Certificated Mechanic			
City _____ State _____		Certificated Repair Station			
Zip _____ Country _____		Certificated Maintenance Organization			

D. I certify that the repair and/or alteration made to the unit(s) identified in item 5 above and described on the reverse or attachments hereto have been made in accordance with the requirements of Part 43 of the U.S. Federal Aviation Regulations and that the information furnished herein is true and correct to the best of my knowledge.

Extended range fuel per 14 CFR Part 43 App. B <input type="checkbox"/>	Signature/Date of Authorized Individual
------------------------------------------------------------------------	-----------------------------------------

### 7. Approval for Return to Service

Pursuant to the authority given persons specified below, the unit identified in item 5 was inspected in the manner prescribed by the Administrator of the Federal Aviation Administration and is  Approved  Rejected

BY	FAA Fit. Standards Inspector	Manufacturer	Maintenance Organization	Persons Approved by Canadian Department of Transport
	FAA Designee	Repair Station	Inspection Authorization	Other (Specify)

Certificate or Designation No.	Signature/Date of Authorized Individual
--------------------------------	-----------------------------------------

**NOTICE**

Weight and balance or operating limitation changes shall be entered in the appropriate aircraft record. An alteration must be compatible with all previous alterations to assure continued conformity with the applicable airworthiness requirements.

**8. Description of Work Accomplished**

(If more space is required, attach additional sheets. Identify with aircraft nationality and registration mark and date work completed.)

Nationality and Registration Mark

Date

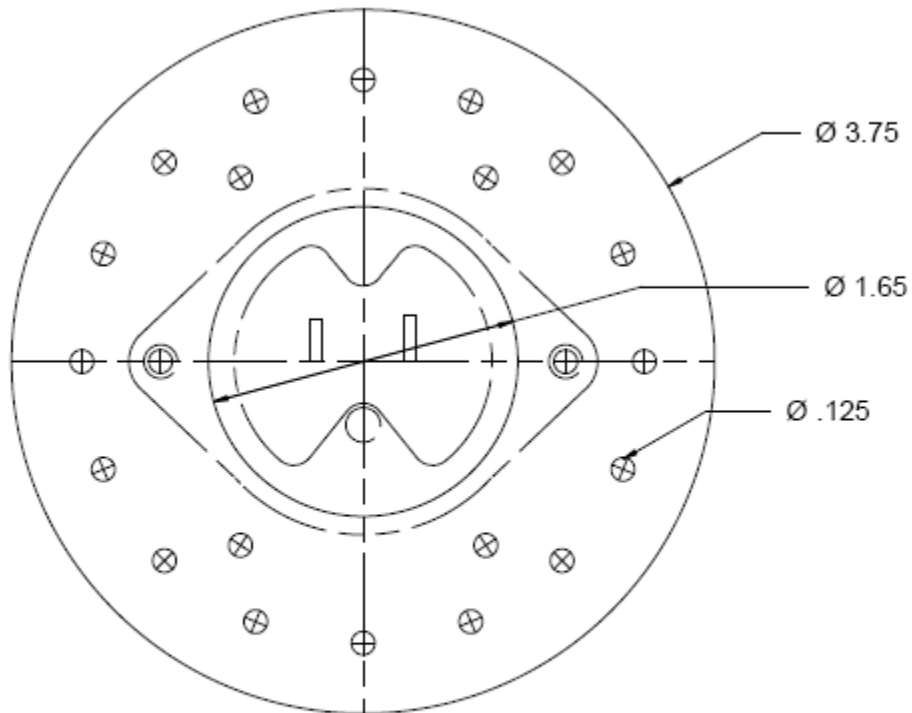

FLUSH MOUNT PLUG SKIN  
DOUBLER TEMPLATE  
FOR TANIS P/N: TP02070  
SERIES POWER PLUGS

MATERIAL  
2024-0 ALCLAD 0.040

Additional Sheets Are Attached